Verbandsvorstand

29.01.2025
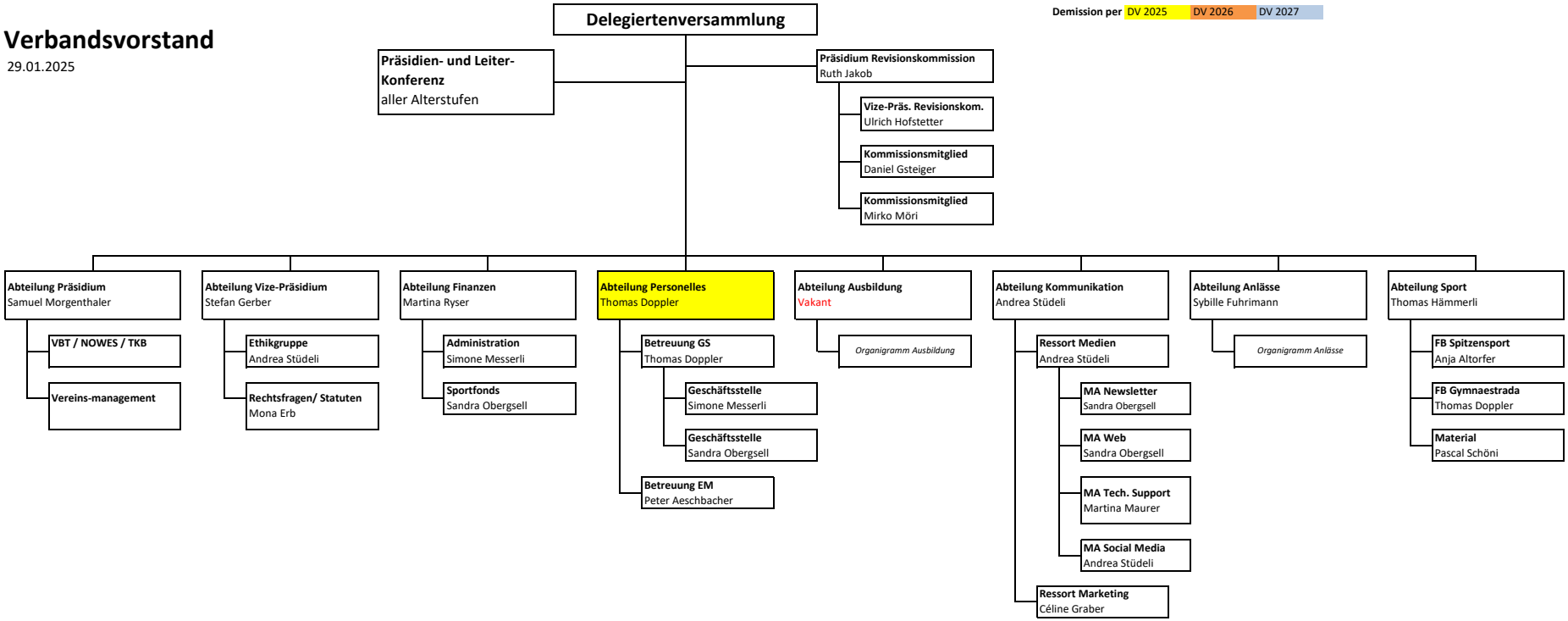
Demission per: DV 2025 | DV 2026 | DV 2027